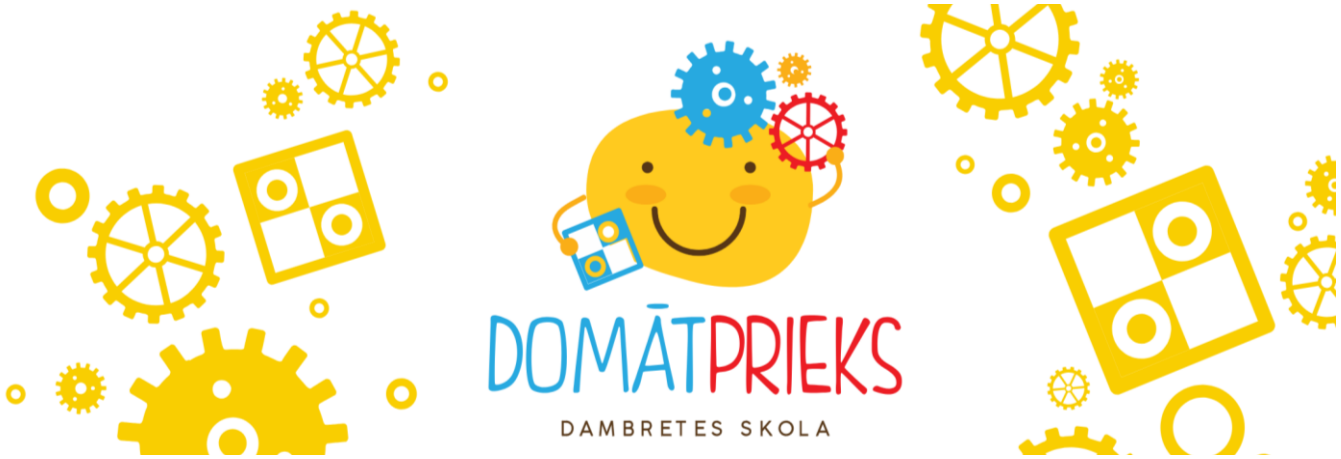

Mācibu gada uzsākšanas turnīrs "Domātprieks" 22.09.2018 U8 grupa

Vieta	Vārds uzvārds	Pārstāvniecība	Punkti	Sk koef.	SB koef.	1	2	3	4	5	6	7	8
1	Eduards Betlers	Domatprieks	16	83	166	25/2	8/2	3/2	16/2	2/2	6/2	5/2	4/2
2	Renars Staskevics	Bauska	14	78	124	27/2	15/2	26/2	4/2	1/0	18/2	3/2	7/2
3	Karlis Kalejs	Domatprieks	11	86	101	31/2	7/2	1/0	9/2	11/2	4/1	2/0	12/2
4	Malvine Misane	Domatprieks	11	84	97	30/2	17/2	11/2	2/0	16/2	3/1	6/2	1/0
5	Zidans Sehata	Domatprieks	11	77	91	12/1	28/2	29/2	6/0	20/2	10/2	1/0	13/2
6	Roberts Maikuns	Bauska	11	75	89	29/1	38/2	13/2	5/2	12/2	1/0	4/0	24/2
7	Elizabete Anspaka	Salaspils	10	70	72	14/2	3/0	36/2	11/0	33/2	16/2	17/2	2/0
8	Elans Eglitis	Valmiera	10	68	64	22/2	1/0	9/0	35/2	10/0	38/2	25/2	21/2
9	Varvara Ivanova	Domatprieks	10	66	77	20/0	34/2	8/2	3/0	31/2	11/1	15/1	17/2
10	Denija Kemze	Valmiera	10	65	76	36/2	16/0	14/1	25/1	8/2	5/0	26/2	15/2
11	Oskars Rumba	Bauska	9	72	74	24/2	33/2	4/0	7/2	3/0	9/1	21/1	23/1
12	Daniil Korotkyh	Domatprieks	9	70	69	5/1	23/1	33/2	27/2	6/0	15/1	19/2	3/0
13	Aleksandrs Ivanovs	Domatprieks	9	67	66	17/0	30/2	6/0	28/2	27/2	19/1	22/2	5/0
14	Davids Keiss	Salaspils	9	62	62	7/0	31/2	10/1	17/0	21/0	34/2	32/2	27/2
15	Svetlana Scipakova	Salaspils	8	74	65	32/2	2/0	24/1	21/2	19/1	12/1	9/1	10/0
16	Rems Jakobsons	Valmiera	8	73	58	39/2	10/2	20/2	1/0	4/0	7/0	27/1	30/1
17	Elina Araja	Bauska	8	72	66	13/2	4/0	18/1	14/2	22/1	25/2	7/0	9/0
18	Adrians Abrickis	Domatprieks	8	69	62	21/1	19/1	17/1	23/2	26/2	2/0	24/0	20/1
19	Jekabs Dreimanis	Domatprieks	8	64	62	26/1	18/1	23/1	29/2	15/1	13/1	12/0	22/1
20	Karlis Apinis	Ropazi	8	63	56	9/2	35/2	16/0	24/1	5/0	22/0	36/2	18/1
21	Eliza Teleze	Ropazi	8	62	57	18/1	26/0	38/2	15/0	14/2	29/2	11/1	8/0
22	Aleksejs Sarovs	Salaspils	8	62	56	8/0	25/1	28/1	36/2	17/1	20/2	13/0	19/1
23	Vitalijs Poletajevs	Bolderaja	8	60	57	28/1	12/1	19/1	18/0	30/1	32/1	35/2	11/1
24	Matiss Artimovics	Ropazi	8	58	46	11/0	40/2	15/1	20/1	25/0	28/2	18/2	6/0
25	Arturs Ivanovs	Salaspils	7	72	51	1/0	22/1	37/2	10/1	24/2	17/0	8/0	28/1
26	Zane Lea Zunda	Bauska	7	67	50	19/1	21/2	2/0	32/2	18/0	35/1	10/0	29/1
27	Aleksejs Ivickis	Domatprieks	7	67	44	2/0	32/2	35/2	12/0	13/0	33/2	16/1	14/0
28	Deniss Krestins	Salaspils	7	62	45	23/1	5/0	22/1	13/0	37/2	24/0	33/2	25/1
29	Nora Lipska	Domatprieks	7	62	45	6/1	37/2	5/0	19/0	34/2	21/0	30/1	26/1
30	Kamilla Vasiljeva	Bolderaja	7	57	37	4/0	13/0	32/0	40/2	23/1	31/2	29/1	16/1
31	Glebs Krocaks	Bolderaja	7	56	33	3/0	14/0	34/1	37/2	9/0	30/0	38/2	35/2
32	Arsenijs Jekums	Bolderaja	7	55	40	15/0	27/0	30/2	26/0	39/2	23/1	14/0	34/2
33	Janis Kolliopulu	Ropazi	6	51	18	34/2	11/0	12/0	39/2	7/0	27/0	28/0	40/2
34	Daniils Stanevics	Bolderaja	5	54	23	33/0	9/0	31/1	38/2	29/0	14/0	39/2	32/0
35	Elizabete Sovane	Domatprieks	5	52	17	40/2	20/0	27/0	8/0	36/2	26/1	23/0	31/0
36	Arsenijs Bodarovs	RZG	5	50	13	10/0	39/2	7/0	22/0	35/0	40/2	20/0	37/1
37	Linda Valnere	Ropazi	5	41	13	38/1	29/0	25/0	31/0	28/0	39/1	40/2	36/1
38	Aleksandrs Rezvijs	Domatprieks	4	50	9	37/1	6/0	21/0	34/0	40/2	8/0	31/0	39/1
39	Alise Misane	Domatprieks	4	40	9	16/0	36/0	40/2	33/0	32/0	37/1	34/0	38/1